regulus

Information Technologies

Corporate Overview

About Regulus

Established in: *2007*

***Team size*:** 30

Who are we?

We are a Pune based Indian software Development Company with the primary focus on Web Development. We help clients move their services and products up the value chain and create a unique experience for their customers.

Our experience:

Company has total 16+ years of collective experience in developing software for US, UK, Canadian, French, Japanese and Indian clients. Some of the best minds and talent are a part of our team.

Why Regulus?

- **Innovation**
- **Simplicity**
- **Quality**
- **Well-trained & Qualified Professionals**
- **Intellectual Property Protection**
- **Timely delivery**

www.RegulusIT.net

Domain Expertise

Domain Expertise + Technology >> Excellence!

- Banking/Financial
- Education
- Health Care
- Hospitality
- Human Resource
- Manufacturing/ Industrial
- Networking
- Information Technology
- Recruitment
- Fundraising
- Supply Chain Management

www.RegulusIT.net

Technical Expertise

- **Languages -** C#.Net, VB VB.Net, ASP, ASP.Net, ASP.Net MVC, F#, PHP
- **Web Technology –** HTML 5, CSS3, DHTML, Java Script, JQuery, Ajax, Office 365, JQuery, Silverlight, JSON, Magento (open source CMS)
- **XML -** XML, XSL, XSLT, XSD
- **SharePoint -** Windows SharePoint Services 3.0 (WSS), Microsoft Office SharePoint Server (MOSS)
- **Servers -** Microsoft IIS Server, MOSS Server, VM Server 2012 XAMPP, Microsoft Azure, Amazon
- **Database / Storage -** Azure AD, Azure SQL DB, Microsoft SQL Server 2005/2008 R2/2017/2014, MySQL, MS Access, SQLite
- **Framework -** Net Core 2.1.1, .Net 4.0/4.5 framework, Windows Presentation Foundation (WPF), Windows Communication Foundation (WCF), Windows Workflow Foundation (WWF), Share point services Framework, Entity Framework, NHibernate, Framework7
- **Web Service** - SOAP / REST
- **Tools -** Microsoft Visual Studio 2017/2013/2010, SSMS 2017/2014 .NET Core MVC Razor UI, Visual Studio 2010/2012, Visual Interdev, Visual Studio 6, ReSharper, StyleCop, Ardoq 1.59.0, Netbeans, Workbench, Jing

Technical Expertise

- **Reporting -** Crystal Report
- **Version Control -** Source Control In Github, Visual Source Safe (VSS), Team Foundation Server (TFS), SVN.
- **Microsoft Patterns -** .Net Core MVC 2.1.1, Prism 4, Model View Component (MVC), Model View View Model (MVVM), XAML
- **Mobile Development -** JQuery Mobile Framework, Highchart, PhoneGap Build, Phonegap – Cordova, XCode
- **Testing –**
  - Automated - Quick Test Professional, Selenium
  - Manual - TestRail, TestLink, BugZilla, Issuetracker, Jira, TargetProcess, Postman, Advance Rest Client
- **Project Management –** Confluence, Snow, Jira, TargetProcess, Axosoft
- **Other -** Kendo/Telerik UI For .Net Core, OnTime, Devforce Ideablade framework, DevExpress windows controls, SignalR, Component Art, Kendo UI, eWorld controls, Twitter Bootstrap, TDD, Image Crop, CK Editor, Bee Editor, Froala Editor, HelpIQ and Powtoons, Manatee Works Barcode Scanner, AutoMapper

www.RegulusIT.net

Services

MJS PTO

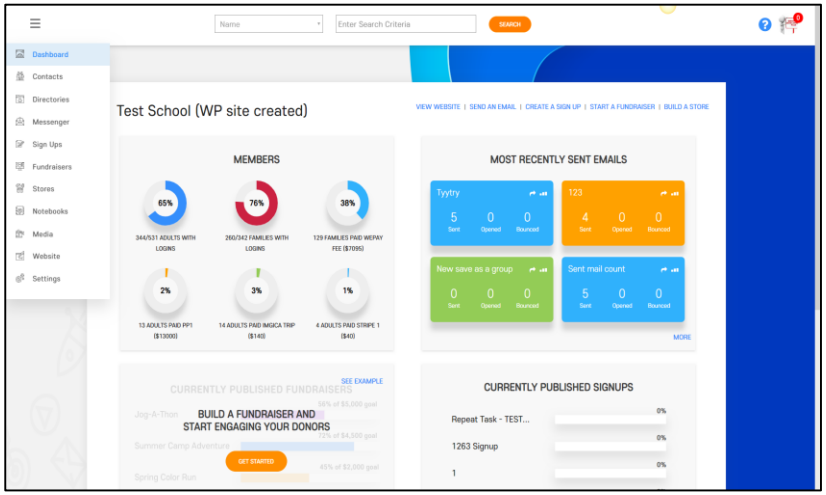

MJS PTO is website which manages the Parent Teacher association of the school. This PTO system provides the various entity relations across the school system. The entities available inside the MJS PTO system are linked with each other.

This includes the different modules like Contacts, Directories, Messenger, Sign Ups, Fundraisers, Stores, Notebooks, Media, Website, and Settings.

Dashboard provides the graphical statistics view to the users.

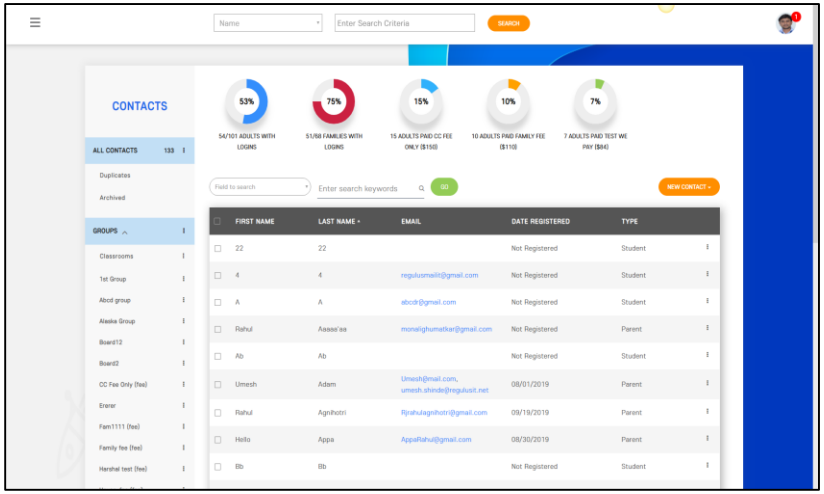

Services

KPay

KPay's technology platform allows a user to buy any powered device as per his/her affordability and usability. The KPay application maintains the details of devices along with a complex device code and relative entities like Owner, Manufacturer, Distributor, and Customers. For tracking the physical device usage status and recharge transactions, device is integrated our coding. Then distributor can integrate the "chip" embedded with the KPay technology to the device.
Different payment options such as USSD, UPI, mobile payment apps or any other digital payment gateways are integrated. These transactions of the entities within their virtual wallets tracked and reported in efficient ways through reports and dashboard widgets.

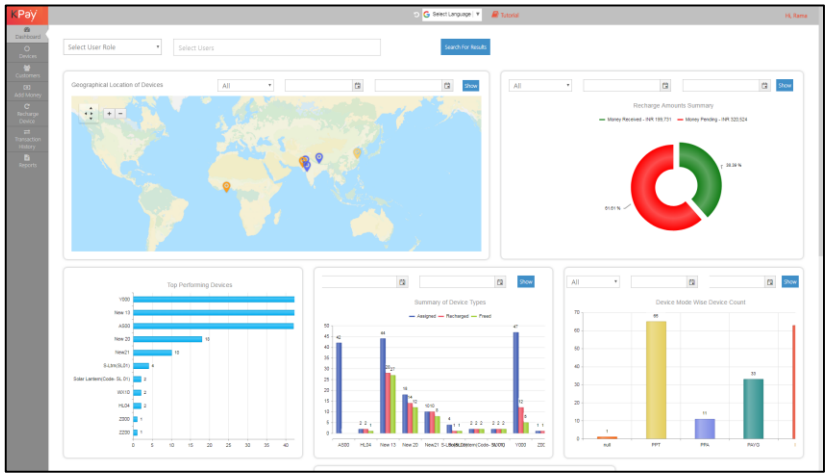

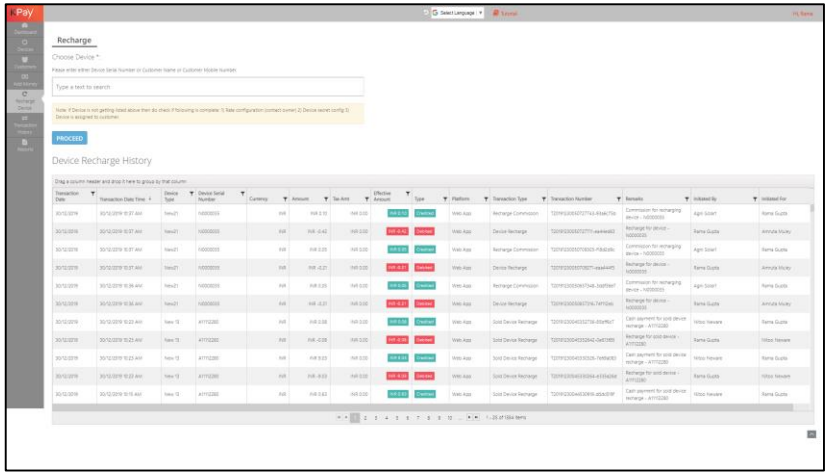

Services

Waste Management System

Waste Management System is a systematic waste collection application designed for a large scale US based company. The application consists of number of modules mainly subscription creation, work order creation, invoice generation and printing for the specified billing period. It also facilities to update the service address from the MapInfo. The application allows payment for the invoices generated. Also, online payments are acceptable. It also generates reports for drivers for each route and the service address subscribed on it. A user friendly UI allows user to navigate from each form smoothly. Nightly routines clear the unwanted data and manipulate the necessary records depending upon the dates entered.

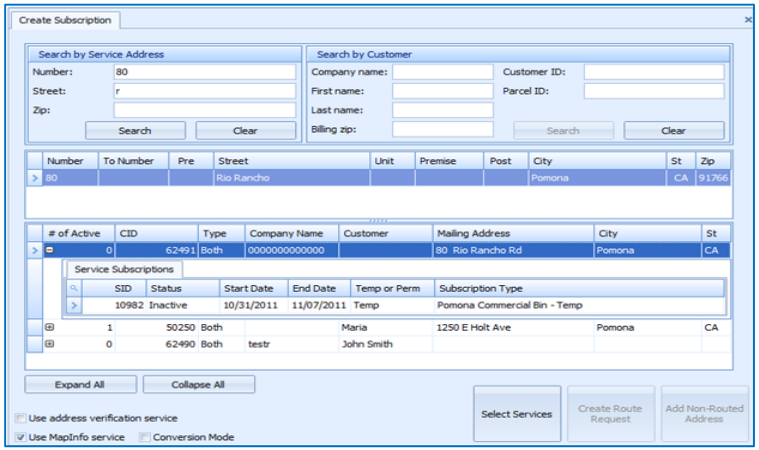

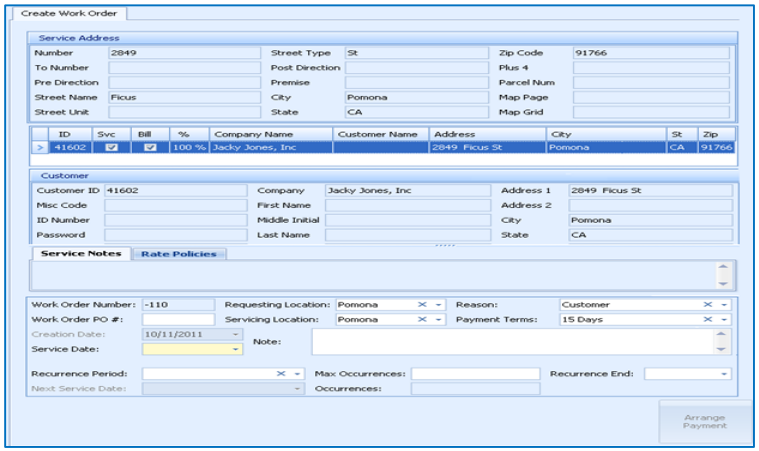

Services

Dealer Plate App, AZ

The Dealer Plate app is the easiest way to manage state mandated dealer plate audit logs. App quickly scan vehicle identification number (VIN) barcodes and automatically capture driver information to fill out the audit log.

The Dealer Plate application is an indispensable tool for accurately capturing all dealer plate activity to remain compliant.

This app is having great user friendly UI.

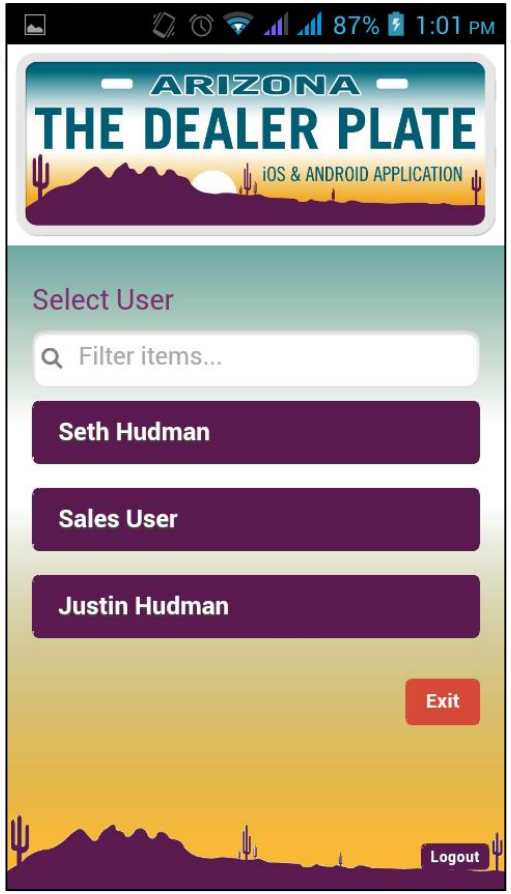

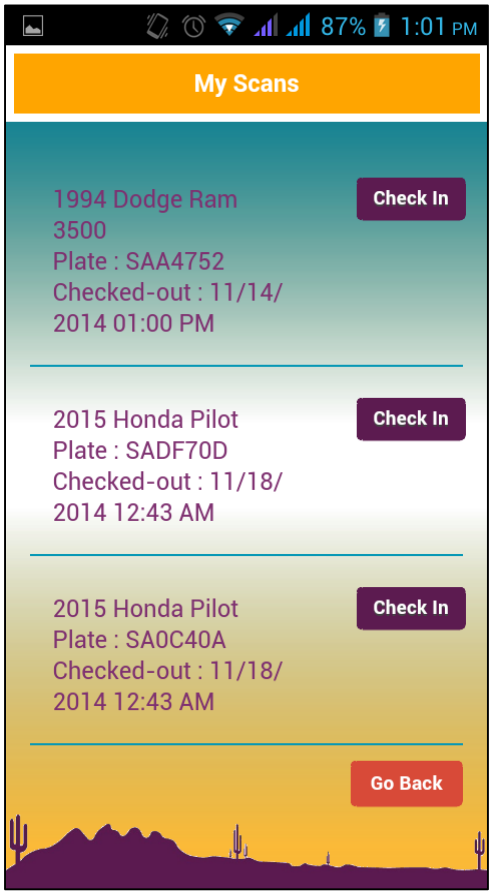

Services

Wormhole

Wormhole is a community system for the companies those work in the space field. Here multiple communities are formed with different areas of expertise and social media integrations. Company can participate in the different communities and will have opportunity to expose their services and products. Participants can request for news, events, and advertisements. Upon approval and online payments, exposed to the communities. Suggestions are accepted from user and are implemented. Rolodex is social connection media on Wormhole. Demographics provides summary and status for the user (and outsiders) to view roll-up numbers regarding user's connections in different aspects.

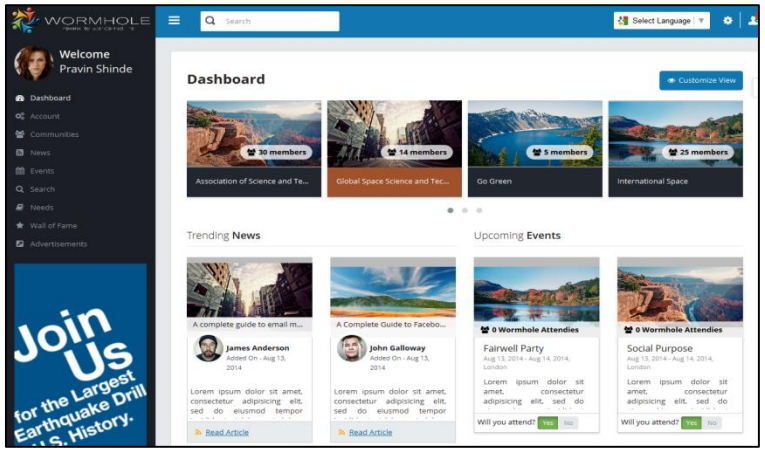

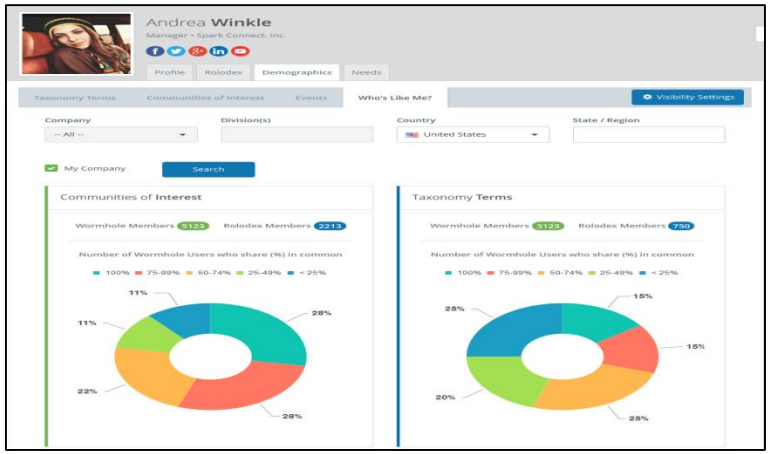

Services

ICICI – Hungama Portal

ICICI - Hungama portal is developed for listing and selling the music files through ICICI bank.

The portal interacts with Hungama.com APIs to list the Albums from various categories on the portal. User can select multiple songs from these albums and purchase those.
The payment gateway used here is of ICICI Net banking and once paid user gets a original MP3 file of the selected songs.

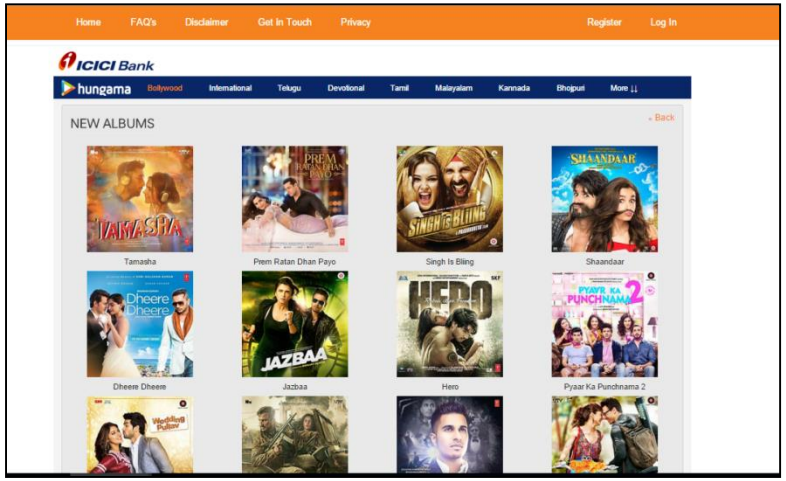

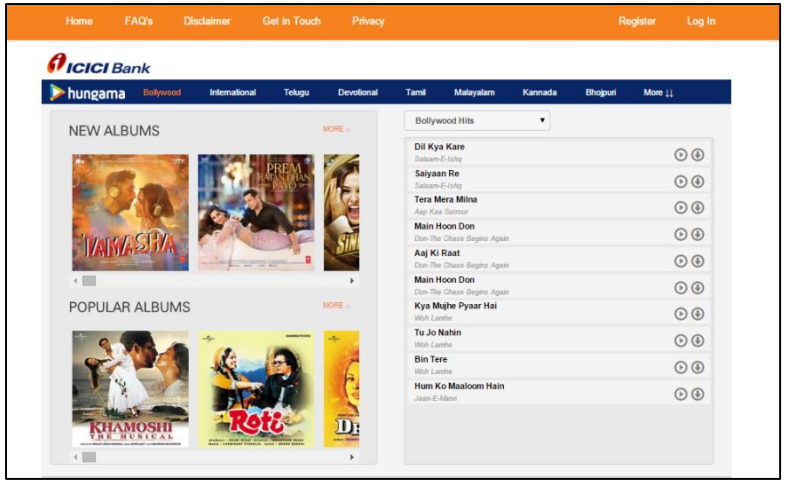

Services

IDBI Gift Shop Portal

IDBI Gift shop portal is developed for IDBI bank.

It is listing of gift vouchers of various brands on the portal where user can purchase these gift vouchers and send them electronic vouchers to the desired person as a gift.

The payment gateway used here is of IDBI net banking and once the payment is successful, user receives the vouchers over email and on mobile phone in the form of SMS.

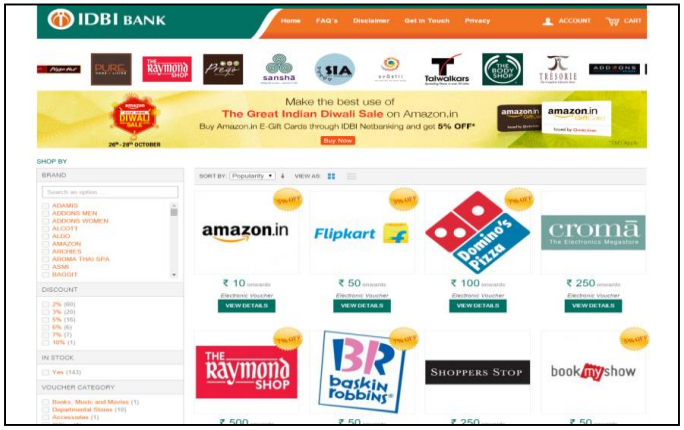

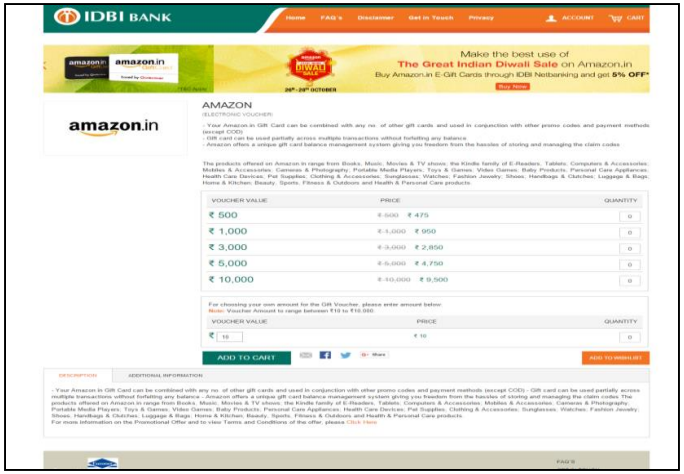

Services

Smart City – Aurangabad, Hydrabad

The ambitious Smart Cities project of the Government of India envisions 100 sustainable, eco-friendly, technologically-advanced urban settlements that would provide citizens with a high standard of living, better governance, quality infrastructure, and uninterrupted utility and social services.

Information and communication technology, intelligent transport systems, centralized service controls, optimized energy management and effective emergency systems are some of the smart solutions that would be implemented in these cities. The application helps citizens to submit their ideas and suggestions for make the city 'SMART'.

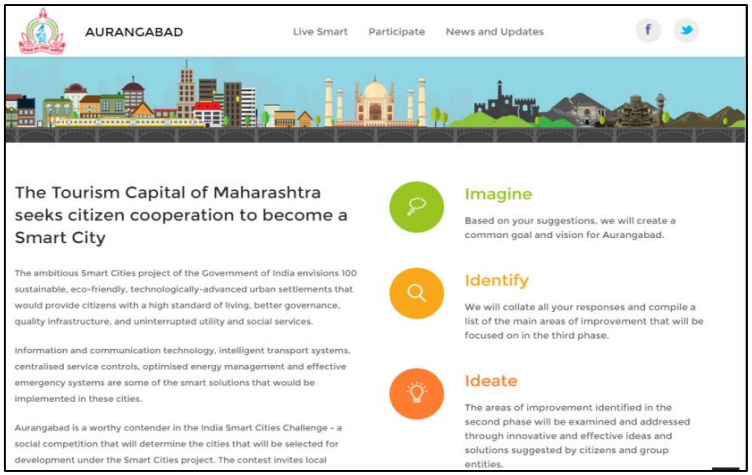

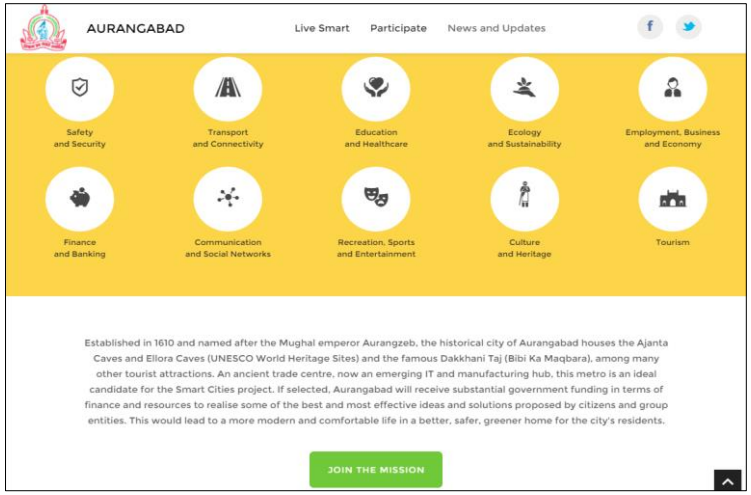

Services

Forensic Science Laboratory Web Site for Employee Time Attendance

Forensic Science Laboratory web site is for track the employee time attendance details. Based on the role of the employee, employee can see, edit and add the details of the other employee. On the dashboard screen employee present count and total count of employees in the department is displayed based on the department and Location. On the attendance screen In Time, Out Time, Late, Present, Half day, Weekend, Holiday details of the employee is displayed. On the Calendar screen In Time and Out Time details of the Employee is displayed in the day, week and month format.

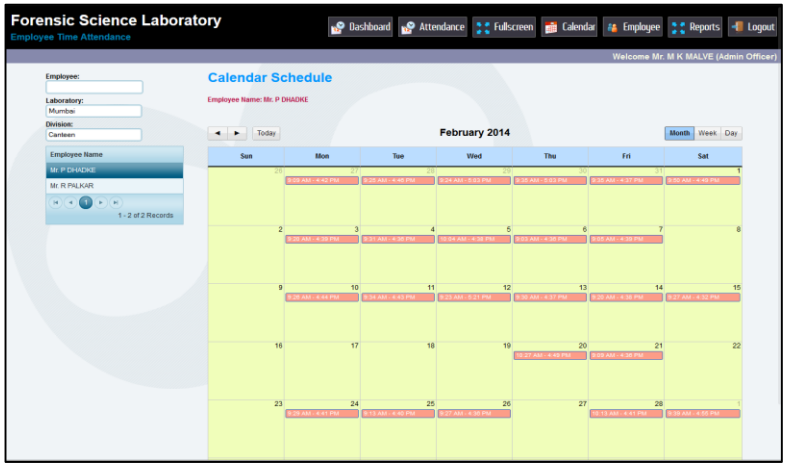

Services

PacketTrap Network Management System

Development: Network management solutions provide the unique benefit and capability of power, ease of use and reliability, quick deployment, and are scalable to the most robust heterogeneous networks. The applications can generate alerts in case of un-expected behavior of the device. Patches can be applied to the monitored devices automatically on the scheduled intervals.

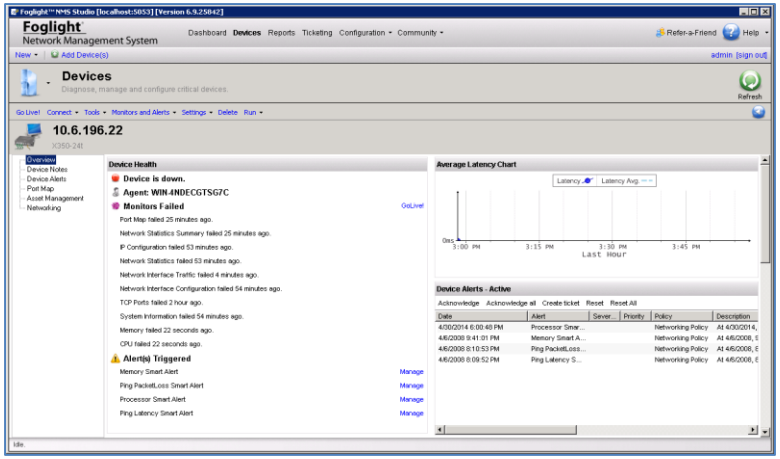

Testing: Suites/Scenarios & Status Tracking - Test Link & Test Rail, Various Documentation - MS office We have accomplished Test Planning, Test Case, Scenarios & User Guides writing. Carried out the competitor study to design and analysis for developing new features. We also have done automation by developing VB scripts to perform the smoke test of certain areas.

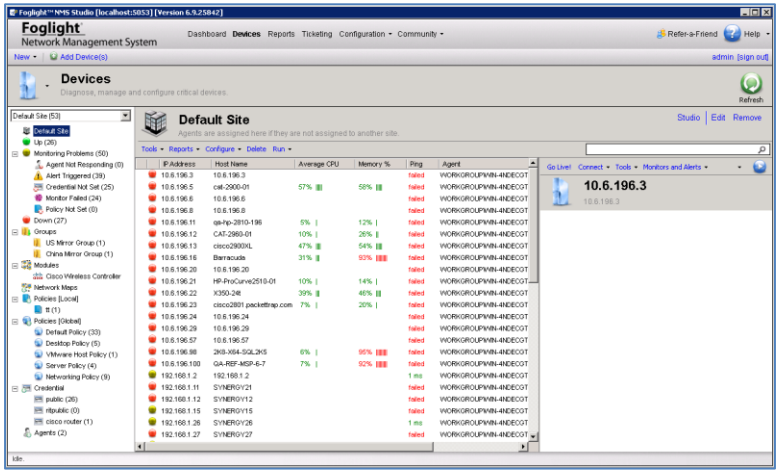

Services

JNPT

JNPT is a parking management system designed for Jawaharlal Nehru Port in Navi Mumbai. It collects the details of the truck that utilizes the parking and generates check-in and check-out ticket for each. The system provides a professional way of managing all of the collected details of each vehicle and generating parking ticket for it. It brings up the transparency of the transactions of parking charge collection & settlements between operators-supervisors and supervisors-client. It provides a real-time access of parking related data to the managers and custom officers at JNPT. The tickets generated are compatible for printing on the thermal printers. The daily transactions export is available for analysis. The system is very fast, flexible and user-friendly.

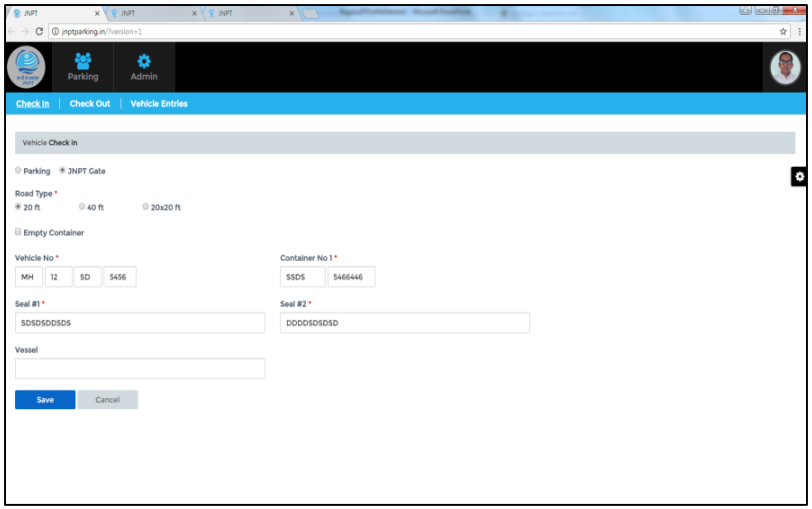

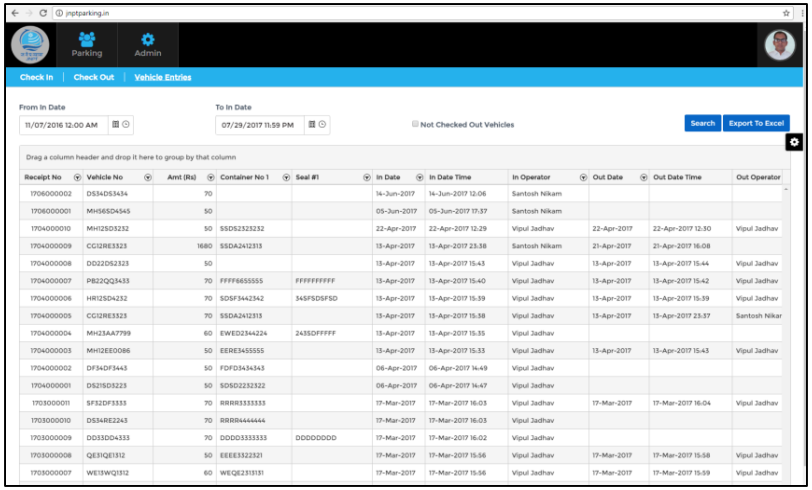

Services

RallyUp

Testing: RallyUp is a Fundraising Website for Nonprofit and Personal Causes that has made the fundraising simpler and more successful. It is a flexible online platform lets user run creative fundraisers that grab attention and collect more funds.
We have accomplished Test Planning, Test Cases & Scenarios writing. We also have performed Regression & Smoke Testing for it's Beta version till date with it's enlarged scope.

Development: We are involved in the development of Strava integration and online payment using Stripe.

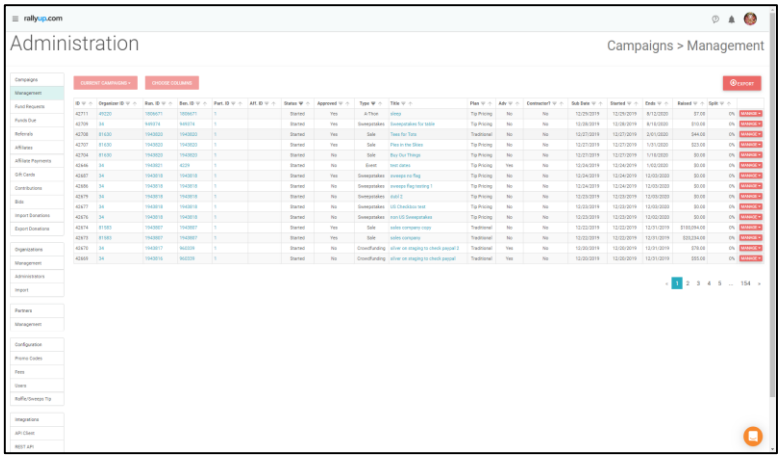

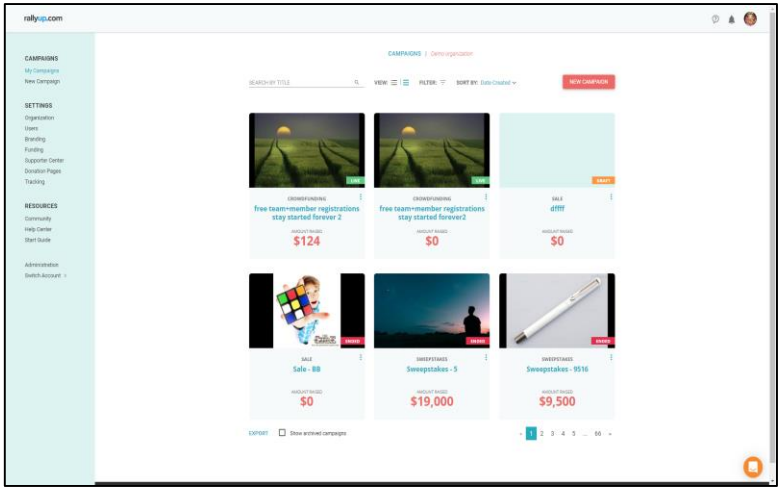

www.RegulusIT.net

Products

http://www.RITeSchool.com

Developed mainly to share the burden of teachers and to give comfort to parents of school going kids. We understand that teacher's time is precious and they should concentrate only on sharing knowledge to students and not in clerical work.

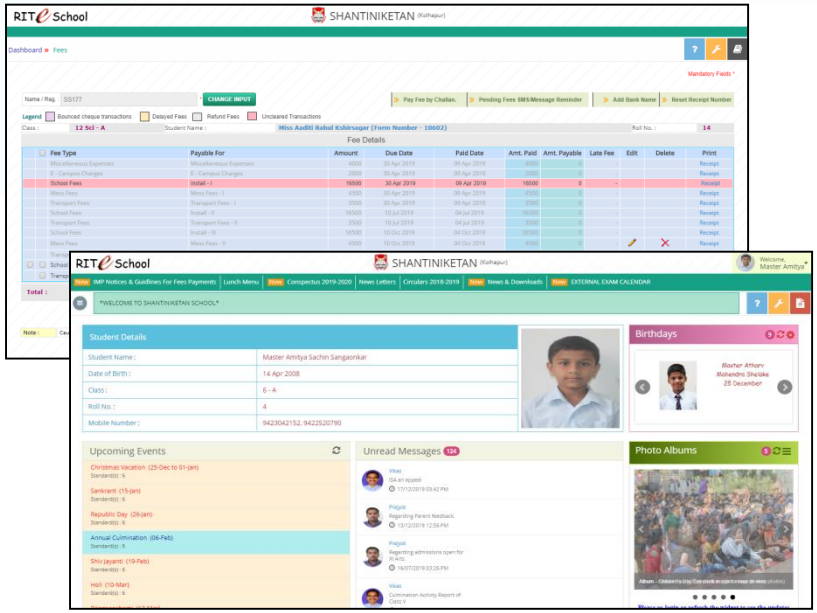

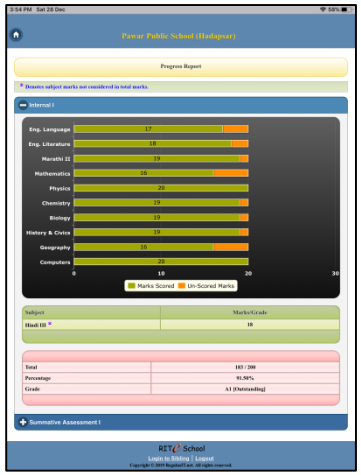

Running for 29 Schools and still counting….

Products

http://www.RITeSchool.com – Key features

- Timetable generation
- Fee collection (supports online payment)
- Payroll management
- House Management
- School Notices & News
- Accounts
- Homework Assignment / Classwork
- Support & Feedback
- Staff Performance Evaluation
- Management Integration Dashboard
- Automatic generation – Muster Reports, All Mark Sheets, Progress Reports, Exam Results and Annual Reports
- Library Management
- Inventory Management
- Transportation
- Photo upload
- Annual Planner
- Message Center
- Next academic year generation.
- IT reconciliation report
- Image & Video gallery
- Notice board
- 12000* free SMS
- 100+ reports

Online payment Facility with Support from multiple Payment Gateways.

* May vary based on student count

www.RegulusIT.net

Products

http://www.RITeHRMS.com

RITeHRMS enhances the scalability of your organization by simplifying the HR administrative actions from a central location. RITeHRMS is intuitive, simple to use and effective web based application for managing the "people basics" of the organization to share the burden of HR manager and higher authorities. It is a fully customizable system, which can mould as per any organization's requirements.

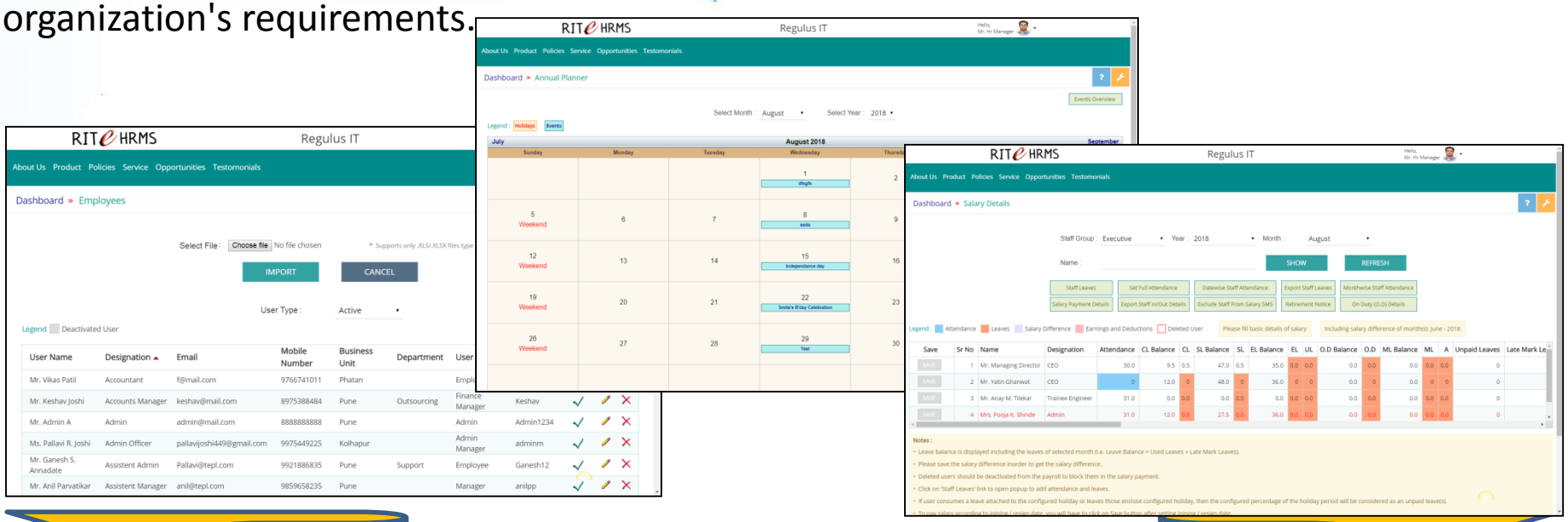

Running for 5 organizations and still counting….

Products

http://www.RITeHRMS.com – Key Features

- Organization Management
- Attendance
- Annual Planner
- Menu & Docs Management
- Inventory
- Leave Management
- Expenses
- SMS Center
- Hiring
- Dashboard
- Mobile App
- Employee Management
- Service Request
- Notice Board
- Payroll
- Biometric Attendance
- Staff Performance
- Message Center
- Timesheet
- Disciplinary
- Employee Exit Procedure

regulus
Information Technologies

Contact Us

Regd. Office Address :-
S. No. 207, Tukai Darshan,
Opp.: S. P. Infocity, Phursungi,
Pune - 412 308, Maharashtra, India

Pune Branch Office :-
Bunglow No. 19B, S. NO. 142,
Acacia Garden - 3,
Magarpatta City, Near Main Circle
Magarpatta,
Hadapsar, Pune - 411013.

Phaltan Branch Office :-
Plot No.-18, S. No. 212,
Mahadpura Peth (Maltan),
Pune-Phaltan Road, Near Jinti Naka,
Phaltan - 415 523, Maharashtra, India

Contact # :-
+91 8975388484
+91 9011198484

Email Address :- contact@regulusit.net